10320 Camino Santa Fe, Suite G
San Diego, CA 92121
Tel: 858.875.1900 Fax: 858.875.1999

PBP Antibody (Center)

Purified Rabbit Polyclonal Antibody (Pab)
Catalog # AW5554

Product Information

Application	WB
Primary Accession	P30086
Reactivity	Human
Host	Rabbit
Clonality	Polyclonal
Calculated MW	21057
Isotype	Rabbit IgG
Antigen Source	HUMAN

Additional Information

Gene ID	5037
Antigen Region	132-168
Other Names	Phosphatidylethanolamine-binding protein 1, PEBP-1, HCNPpp, Neuropolypeptide h3, Prostatic-binding protein, Raf kinase inhibitor protein, RKIP, Hippocampal cholinergic neurostimulating peptide, HCNP, PEBP1, PBP, PEBP
Dilution	WB~~1:1000
Target/Specificity	This PBP antibody is generated from rabbits immunized with a KLH conjugated synthetic peptide between 132-168 amino acids from the Central region of human PBP.
Format	Purified polyclonal antibody supplied in PBS with 0.09% (W/V) sodium azide. This antibody is purified through a protein A column, followed by peptide affinity purification.
Storage	Maintain refrigerated at 2-8°C for up to 2 weeks. For long term storage store at -20°C in small aliquots to prevent freeze-thaw cycles.
Precautions	PBP Antibody (Center) is for research use only and not for use in diagnostic or therapeutic procedures.

Protein Information

Name	PEBP1
Synonyms	PBP, PEBP

Function	Binds ATP, opioids and phosphatidylethanolamine. Has lower affinity for phosphatidylinositol and phosphatidylcholine. Serine protease inhibitor which inhibits thrombin, neuropsin and chymotrypsin but not trypsin, tissue type plasminogen activator and elastase (By similarity). Inhibits the kinase activity of RAF1 by inhibiting its activation and by dissociating the RAF1/MEK complex and acting as a competitive inhibitor of MEK phosphorylation.
Cellular Location	Cytoplasm.

Background

PBP binds ATP, opioids and phosphatidylethanolamine, exhibiting a lower affinity for phosphatidylinositol and phosphatidylcholine. This serine protease inhibitor inhibits thrombin, neuropsin and chymotrypsin but not trypsin, tissue type plasminogen activator and elastase. PBP contains hippocampal cholinergic neurostimulating peptide (HCNP), which may be involved in the function of the presynaptic cholinergic neurons of the central nervous system. HCNP increases the production of choline acetyltransferase but not acetylcholinesterase.

References

Tohdoh, N., et al., Brain Res. Mol. Brain Res. 30(2):381-384 (1995). Hori, N., et al., Gene 140(2):293-294 (1994). Seddiqi, N., et al., J. Mol. Evol. 39(6):655-660 (1994). Moore, C., et al., Brain Res. Mol. Brain Res. 37 (1-2), 74-78 (1996).

Images

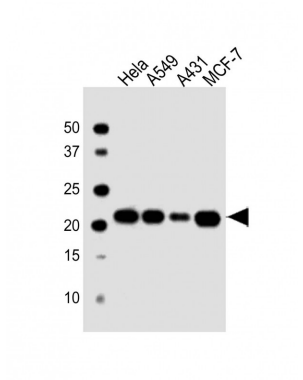

All lanes : Anti-PBP Antibody (0A152) at 1:1000 dilution Lane 1: Hela whole cell lysate Lane 2: A549 whole cell lysate Lane 3: A431 whole cell lysate Lane 4: MCF-7 whole cell lysate Lysates/proteins at 20 µg per lane. Secondary Goat Anti-Rabbit IgG, (H+L), Peroxidase conjugated at 1/10000 dilution. Predicted band size : 21 kDa Blocking/Dilution buffer: 5% NFDM/TBST.

Please note: All products are 'FOR RESEARCH USE ONLY. NOT FOR USE IN DIAGNOSTIC OR THERAPEUTIC PROCEDURES'.